

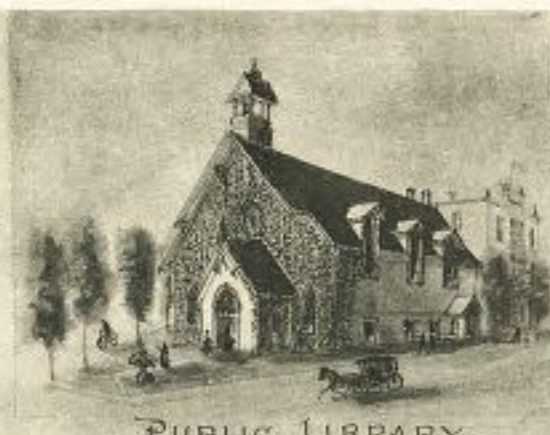

CITY HALL.



PUBLIC LIBRARY.



EPISCOPAL CHURCH.

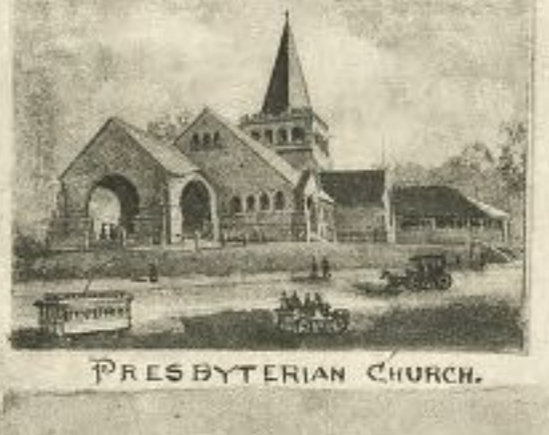

PRESBYTERIAN CHURCH.



HIGH SCHOOL.



METHODIST CHURCH.



BAPTIST CHURCH.



RUTHERFORD STATION, ERIE R.R.



UNION CLUB.



COPYRIGHT, 1904, BY T. J. HUGHES.



JULIUS ROEHR'S, FLORIST. EXOTIC NURSERIES.



GEO. B. HOLMAN, UPHOLSTERER AND DECORATOR.



S. C. TALLMAN, PLUMBING AND HEATING.

RUTHERFORD, NEW JERSEY. 1904.

T. J. HUGHES, PUBLISHER, 39-43 GOLD ST., NEW YORK.



THEO. MUEHLING, CIGAR MANUFACTURER.



CHAS. H. BRINK, PLUMBING, HEATING, ETC.



THE ZAHN & BOWLY CO., MFRS. OF BEVELED PLATE MIRRORS.

- 1 City Hall.
- 2 Post Office.
- 3 Erie R. R. Station.
- 4 Fire Dept. Buildings.
- 5 Public Schools.
- 6 Union Club.
- 7 Public Library.
- 8 Presbyterian Church.
- 9 Episcopal Church.
- 10 Methodist Church.
- 11 Baptist Church.
- 12 Unitarian Church.
- 13 Emmanuel Chapel.
- 14 Bell, John M., Counselor-at Law, Shafer Bldg.

- 15 Bergen Pharmacal Co., Dispensing Chemists.
- 16 Bobbink & Atkins, Nurseries, Florists.
- 17 Brink, Chas. H., Plumbing and Gas Fitting.
- 18 Brunner, P., Jeweler and Optician, 40 Park Avenue.
- 19 Brown, Duval B., Real Estate and Insurance, 1 Depot Square.
- 20 Collins, C., Undertaker and Embalmer, 42 Park Avenue.
- 21 Collins, John T., Undertaker.
- 22 Conkling, Cook, Attorney-at-Law.
- 23 Cooper, J. P. & Co., Rutherford Lumber Yard.
- 24 Daniel, Thomas, Real Estate and Building, 40 West Passaic Ave., cor. Mortimer Ave.
- 25 Decker, Johnson, Fancy Groceries, cor. Park and Adams Avenue.

- 26 Ditter, J., Baker, 42 Park Avenue.
- 27 Ely, Addison, Attorney-at-Law.
- 28 Erie Hotel, Joseph Ober, Propr., East Rutherford.
- 29 Garraway, Geo. C., Fine Stationery and Photo Supplies, 40 Park Avenue.
- 30 Guarantee Shoe Store, P. M. Jacobs, Propr., cor. Park and Union Avenue.
- 31 Hagerman, John, Horse Shoer, 20 Glen Road, Hillside Cemetery.
- 32 Holland, Robert J., Lawyer, Nat. Bank Bldg.
- 33 Holman, Geo. B., Upholsterer and Decorator, 131 and 133 Park Avenue.
- 34 Howard, C. H., Contractor, 282 Union Avenue.

- 35 Jerusalem, James P., Coal and Ice, Wholesale and Retail, 20 Park Avenue.
- 36 Kern, E., Meat Market.
- 37 Keystone Printing Co., Job Printers, 8 Orient Way.
- 38 Muehling, Theo., Manufacturer and Wholesale and Retail Dealer in Fine Cigars.
- 39 Muller & Bennetzen, Tailors, Park Avenue.
- 40 Nadler, August, Florist, 16 Woodward Ave.
- 41A Rec. of Fred. C. Ogden, 120 Sylvan Avenue.
- 42 Park House Cafe, A. C. Van Rosten, Propr., East Rutherford.
- 43 Rocher, Julius, Green Houses, Exotic Nurseries.
- 44 Rutherford Cash Market, Samuel Dressler, Propr.

- 45 Rutherford Steam Laundry, W. F. Stevens, Propr., 18 Park Avenue.
- 46 Rusk, H. R., Builder, 71 Park Avenue.
- 47 Shaler & Conkling, Lawyers.
- 48 Smith, L. O., Livery Stable.
- 49 Soley C. R. Co., Mill Work.
- 50 Standard Investment Co., Manufacturers of Rockwell Plumes.
- 51 Sprague, A., Hay, Grain, etc., Poultry Supplies, 25 Union Avenue.
- 52 Tallman, Saml. C., Plumbing and Gas Fitting, Park Avenue and Sylvan Street.
- 53 The Rutherford Heights Association, H. G. Bell, Treas.

- 54 The Palace Confectionary Store, H. D. Pappas, Propr., 18 Park Avenue.
- 55 The Williams & Anders Co., Coal, Wood, Hay, Straw, etc.
- 56 The Zahn & Bowly Co., Manufacturers of Beveled Plate Mirrors.
- 57 Vanhooker, P. E., Civil Engineer and Surveyor, 10 Park Avenue.
- 58 VanWinkle & Co., Real Estate and Insurance.
- 59 Watson, A. L. & Co., Real Estate and Insurance.
- 60 Willis, Jas. Jr., Kindling Wood, 140 Meadow Road.
- 61 Wood, Dr. Fred. P., Dentist.
- 62 Zahn, E. L., Delicatessen, 2 Union Avenue.

Map Division APR 2 1904 Library of Congress

G 3814 R9A3 1904 HB

75-694736